

PLAN SHOWING THE PROPOSED SUB-DIVISION AND CONSTRUCTION AFTER DEMOLISHING THE EXISTING BUILDING AT DOOR NO. 828, OLD SNO 237/127, NEW TS NO. 8, THIRUVOTTIYUR VILLAGE, THIRUVOTTIYUR MUNICIPAL LIMIT.

SCALE 1"=8'0"

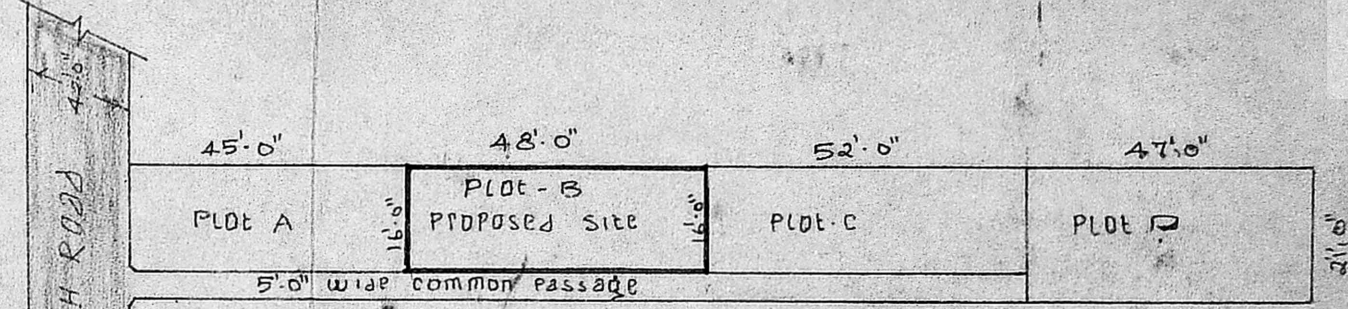

SUB-DIVISION PLAN
Scale: 1"=33'0"

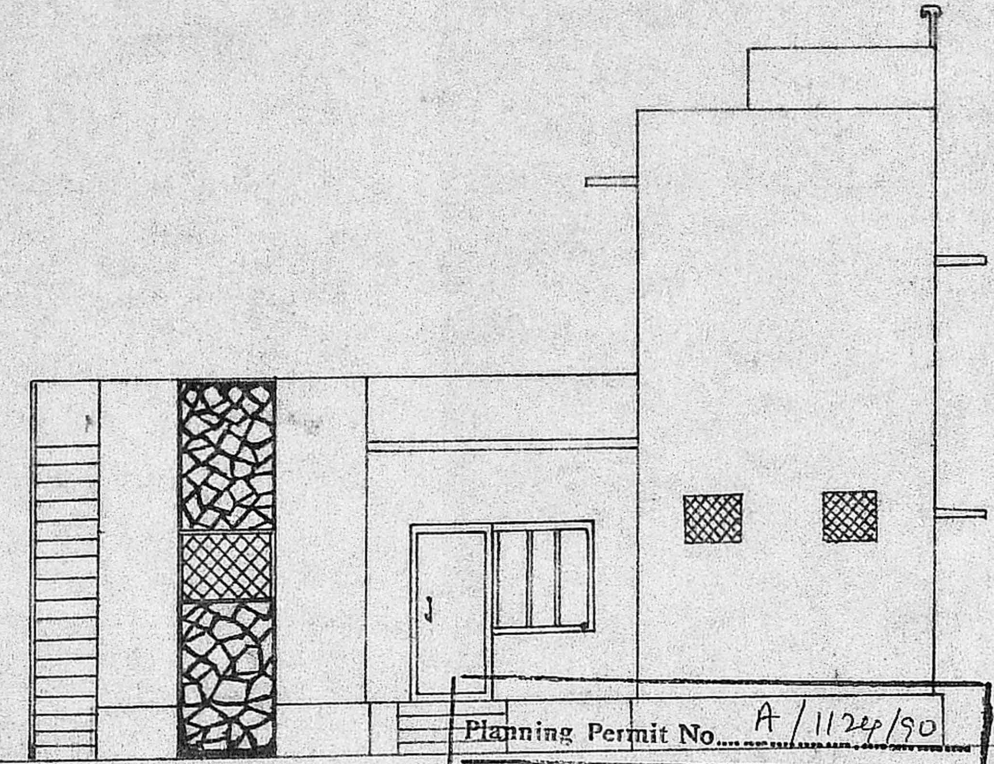
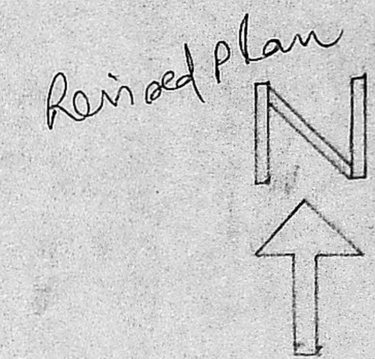

Planning Permit No. A/1124/90

APPROVED
SUBJECT TO THE CONDITIONS IN THIS OFFICE LETTER.
No. A/779/90 Date 31-8-90
C. R. Umial
21/8/90
FOR MEMBER SECRETARY
MADRAS METROPOLITAN
DEVELOPMENT AUTHORITY
MADRAS - 600 008.

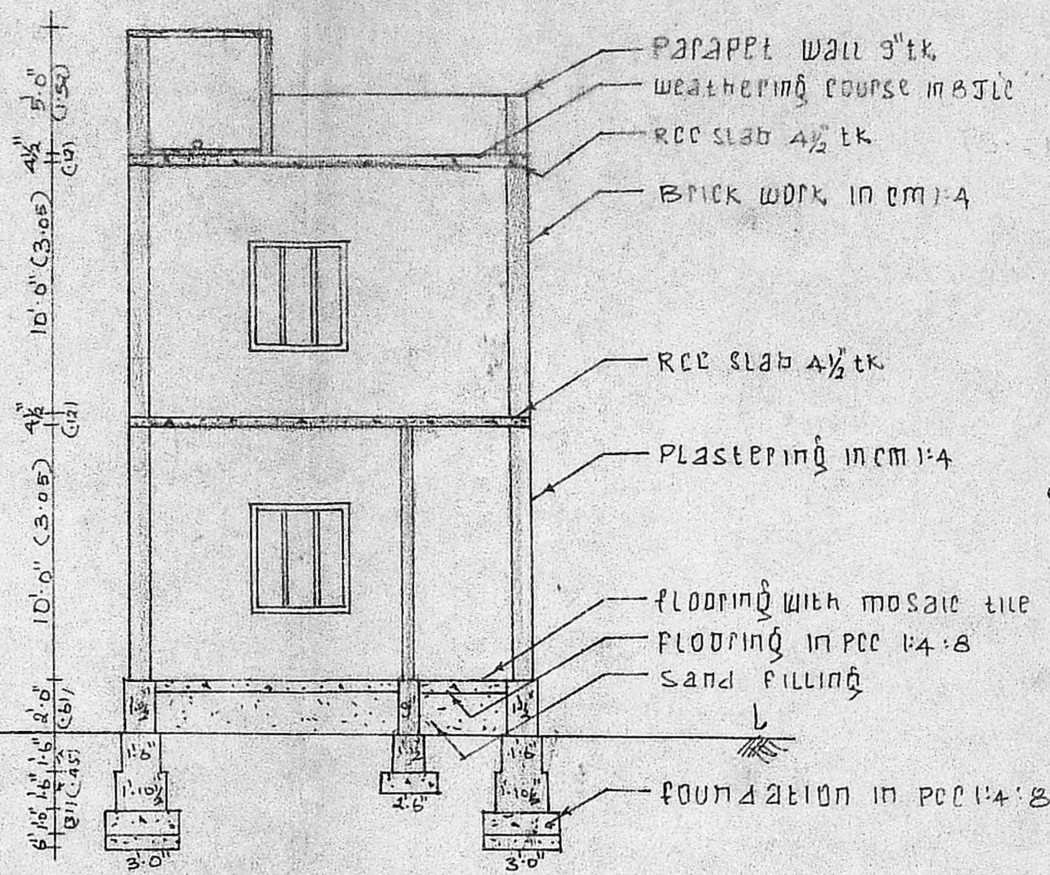

SECTION ON AA

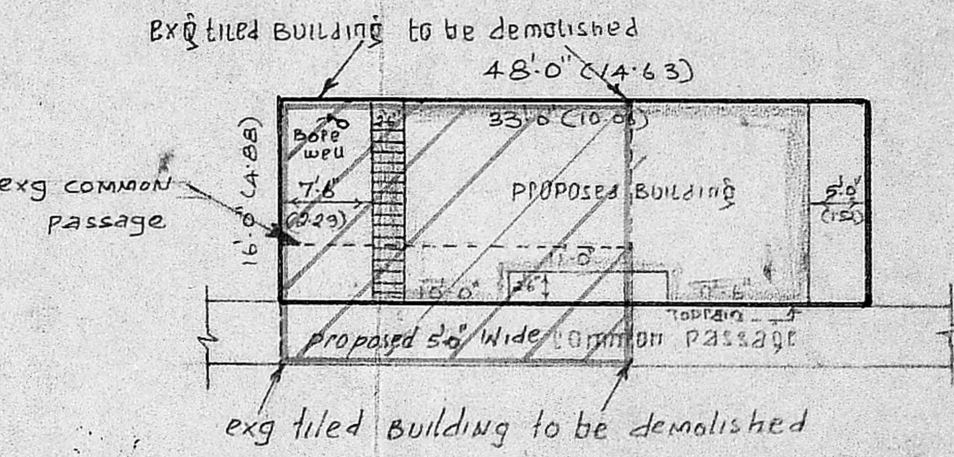

SITE PLAN Scale 1"=16'0"

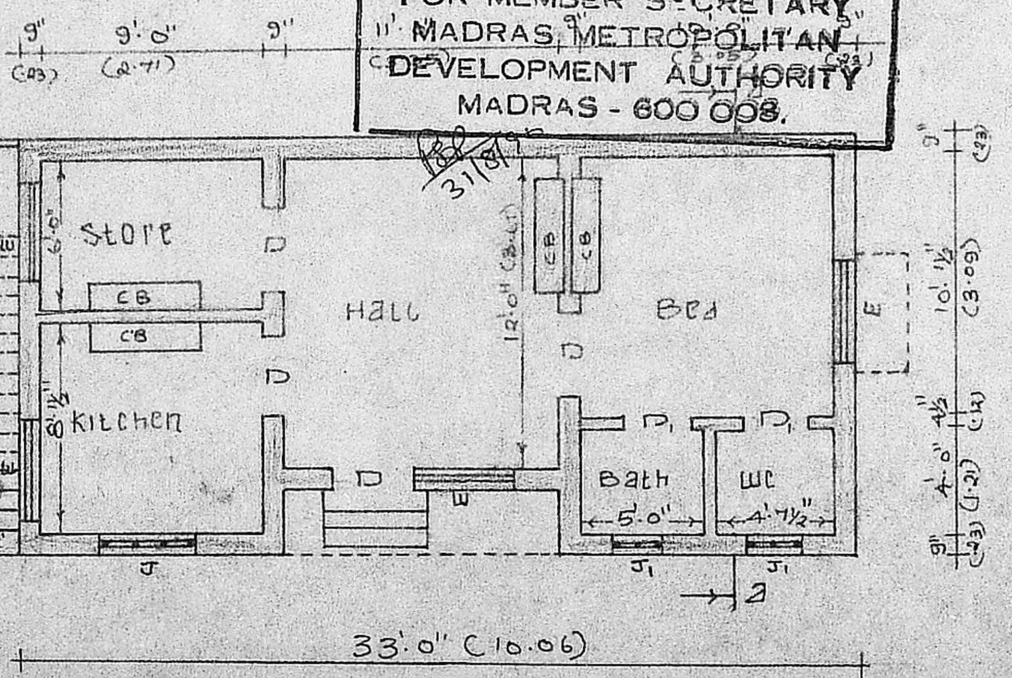

GROUND FLOOR PLAN

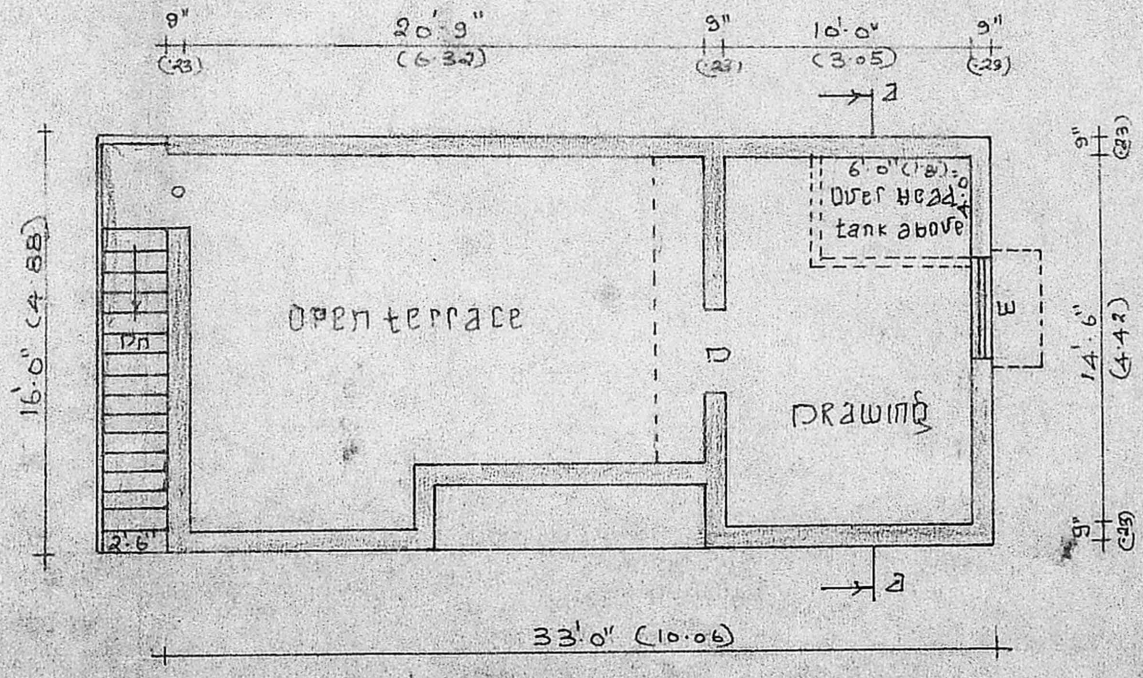

FIRST FLOOR PLAN

Area Details

- Site area :- 768 SFT (71.34m²)
- Plinth area of GF - 498.63 SFT (46.32)
- Plinth area of FF - 184 SFT (17.09)
- Plot coverage :- 65%
- F.S.I :- 0.89
- Proposal :- [Hatched Box]
- Demolishing :- [Horizontal Line]
- Site boundary :- [Dashed Line]
- Roads & streets :- [Thick Line]

JOINTRY DETAILS

- D-DOOR - 3'-3" x 7'-0" (0.99 x 2.13)
- D₁-DOOR - 2'-6" x 7'-0" (0.76 x 2.13)
- W-WINDOW - 4'-0" x 4'-6" (1.21 x 1.37)
- J-JALLY - 4'-0" x 3'-0" (1.21 x 0.91)
- J₁-JALLY - 2'-0" x 2'-0" (0.61 x 0.61)

N. Anandan
Owner (N. ANANDAN)

K. Ragothaman
LICENSED SURVEYOR
THIRUVOTTIYUR MUNICIPALITY,
40-D, NELLIKARAN STREET,
THIRUVOTTIYUR, MADRAS-600 018.